

CDC Radon Activities in 2022

Adela Salame-Alfie, PhD FHPS
Radiation Studies Section, NCEH

National Radon Training Event
October 23-26, 2022
Seattle, WA

Summary of CDC Radon Activities 2022

- **Radon Awareness Week 2022**
- **Environmental Health Nexus webinar**
- **Developed new website content**
- **Created a video testimonial**
- **Created new animated videos**
- **Participated in National Radon Action Plan Leadership Committee**

Radon Awareness Week (RAW) 2022

Radon Awareness Week 2022



[Radon Awareness Week - January 24-28, 2022 | CDC](http://www.cdc.gov/radon/awareness)

RAW 2022 - Daily Themes

Get the Facts

The silent intruder that may be in your home.

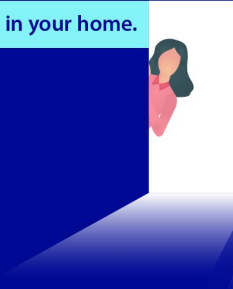

RADON AWARENESS



www.cdc.gov/radon

Learn the Risks

Invisible, odorless, tasteless...and risky



RADON AWARENESS



www.cdc.gov/radon

Explore Data and Resources

What's the radon situation around you?



RADON AWARENESS



www.cdc.gov/radon

Keep Schools Safe

Protect those little lungs.



RADON AWARENESS



www.cdc.gov/radon

Talk to Your Patients

A home radon test now could prevent a positive lung cancer test later.



RADON AWARENESS



www.cdc.gov/radon

- Daily emails from the Radiation and Health newsletter
- Themes featured in social media

EH Nexus Webinar for Radon Awareness Week 2022

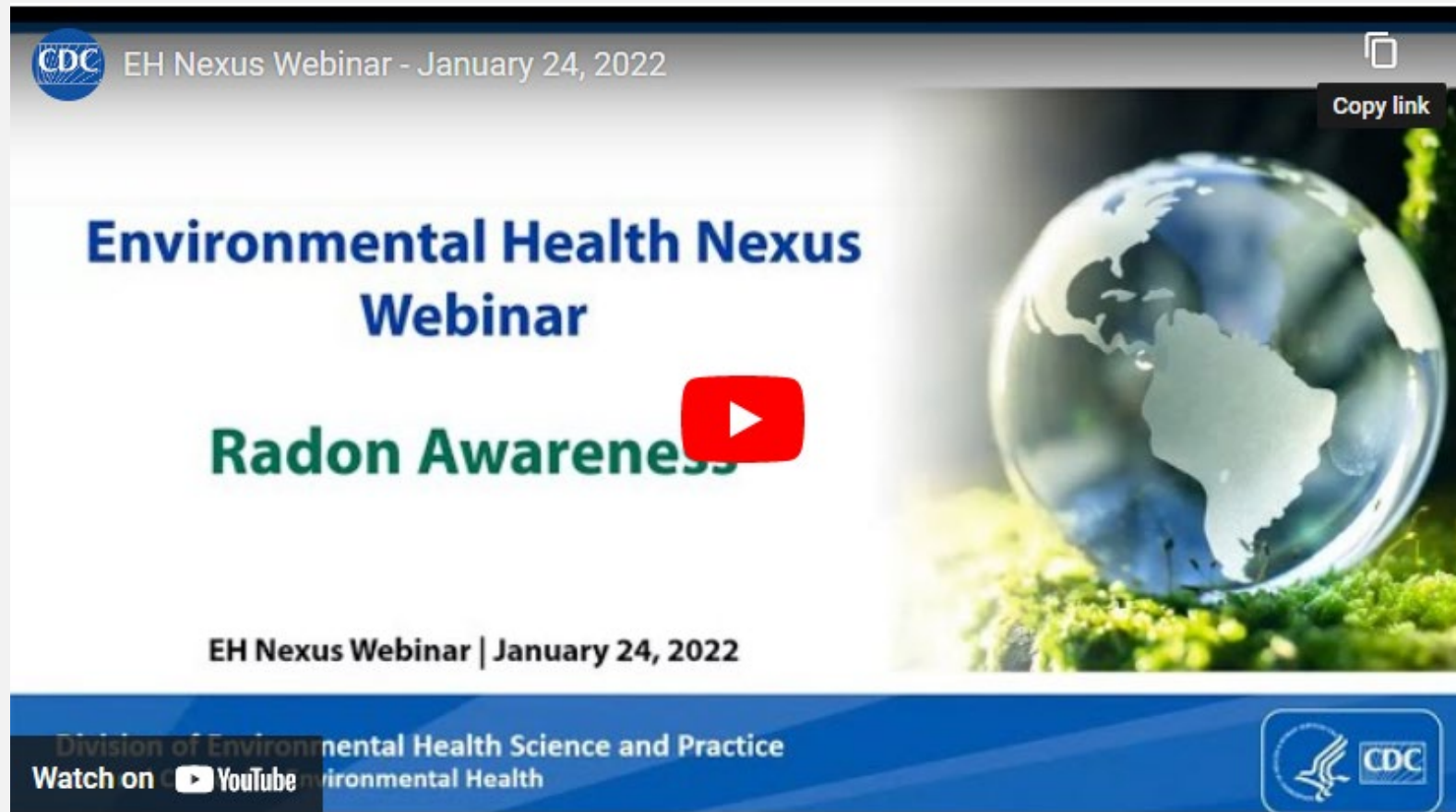

https://www.cdc.gov/nceh/ehsp/ehnxus/learn/2022/ehnxus_webinar_01242022.htm

New Website Content

Protect Yourself and Your Family from Radon

Radon is the second leading cause of lung cancer in the United States after smoking.

Radon is an odorless and invisible radioactive gas naturally released from rocks, soil, and water. In outdoor environments, radon levels are very low and generally not considered harmful.

Radon can get into homes or buildings through small cracks or holes and build up to higher levels. Over time, breathing in high radon levels can cause lung cancer.

The good news is that lung cancer from radon is preventable. Learn how to:



Test Your Home



Reduce Radon In Your Home



EDC Radon: Protect Yourself and Your Family From Radon
RADON
Protect Yourself and your Family from Radon
Watch on YouTube
Low Resolution Video

According to estimates from the Environmental Protection Agency:

- Radon causes over 21,000 lung cancer deaths each year.
- 1 in 15 homes in the United States have high radon levels.

More on Radon



Get The Facts



Information for Healthcare Providers



Radon and Lung Cancer

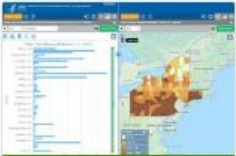

Radon Testing Data



Drinking Water from Groundwater Sources



How Radon Gets into Your Home
Radon Communication Materials



Radon Awareness Week 2022



Additional Resources

- Refreshed look
- New webpage for healthcare providers
- Updated radon communication materials
- RAW22 page

<https://www.cdc.gov/radon/index.html>

New Videos

<https://youtu.be/bXI0sFaS4S8>

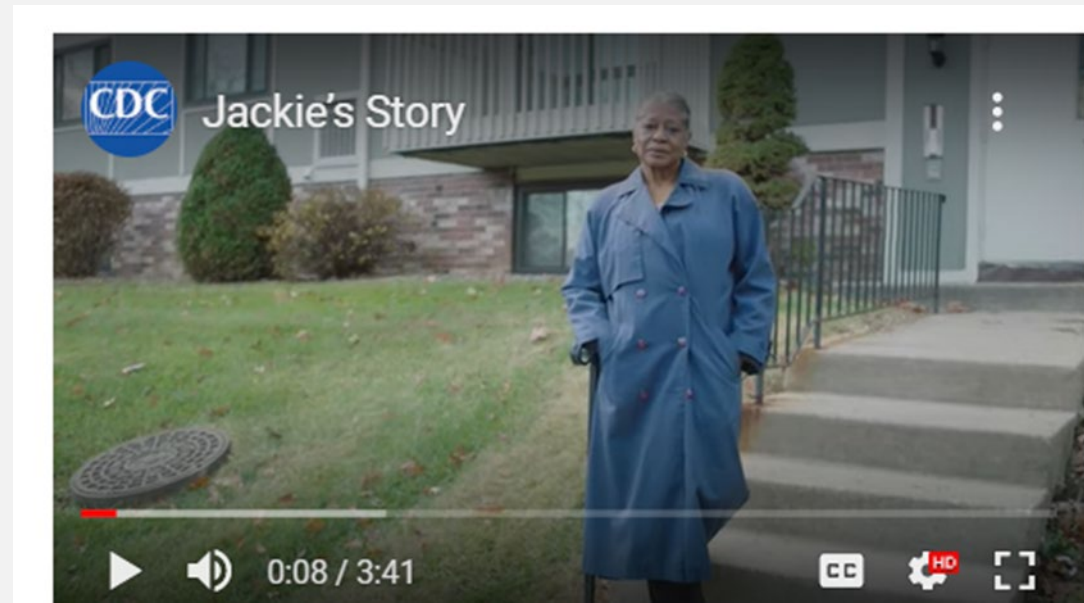

<https://youtu.be/bXrVoKxvW0k>



<https://youtu.be/qt4AG8HpctY>

National Radon Action Plan Leadership Committee

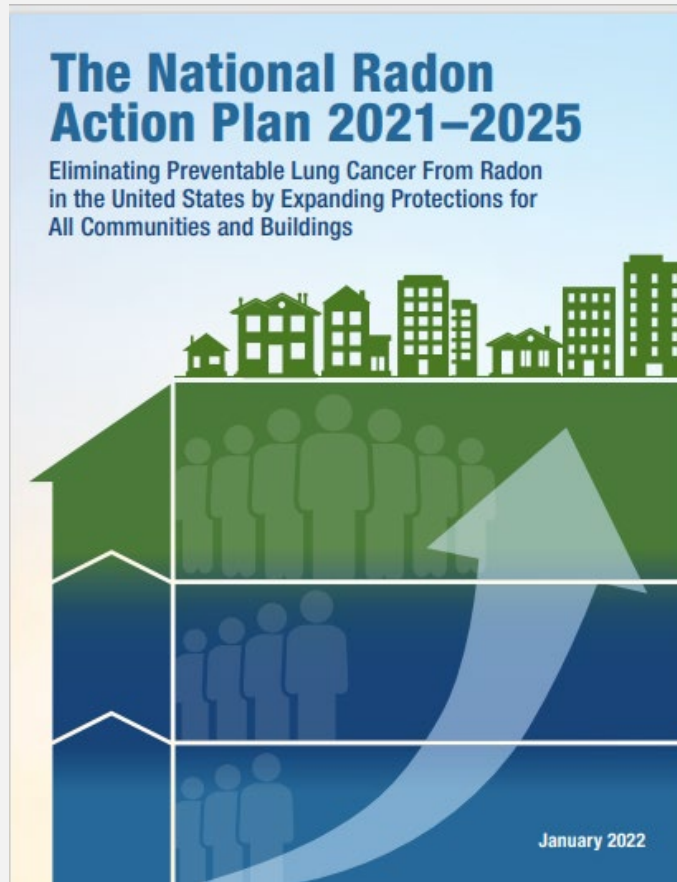

**Participate in several goal
area sub-committees**

<https://www.epa.gov/radon/national-radon-action-plan-strategy-saving-lives#2021-2025>

Want to Learn More?

- **Tuesday's presentation will include:**
 - Detailed presentation on RAW22 including metrics
 - Plan for RAW23
- **Radon Toolkit**
 - What's new
 - Customizable content
- **Opportunity to hear from you on how we can help magnify radon outreach in our communities**

Thank You!

Adela Salame-Alfie
ASalameAlfie@cdc.gov

For more information, contact NCEH

1-800-CDC-INFO (232-4636)

TTY: 1-888-232-6348 www.cdc.gov

Follow us on Twitter @CDCEnvironment

The findings and conclusions in this presentation have not been formally disseminated by [the Centers for Disease Control and Prevention/the Agency for Toxic Substances and Disease Registry] and should not be construed to represent any agency determination or policy.

